



# GMT MONTHLY MEMBERSHIP PROGRESS REPORT

Results as of: 6/30/2024

Multiple District 40

LOCATION: NEW MEXICO

GMT: OPEN

GMT CA 1

Clubs			
RESULTS FOR 2023-2024			
QUARTER	NEW CLUB GOAL	NEW CLUBS	DROPPED CLUBS
JULY/AUG/SEPT	0	0	0
OCT/NOV/DEC	1	0	1
JAN/FEB/MAR	0	0	0
APR/MAY/JUNE	1	0	1

Members			
RESULTS FOR 2023-2024			
QUARTER	MEMBER GROWTH NET GOAL	MEMBER GROWTH ACTUAL	DROPPED MEMBERS ACTUAL (including transfers)
JULY/AUG/SEPT	12	41	30
OCT/NOV/DEC	13	23	49
JAN/FEB/MAR	19	43	25
APR/MAY/JUNE	20	18	43

GOALS AND ACTUAL NEW CLUBS CUMULATIVE

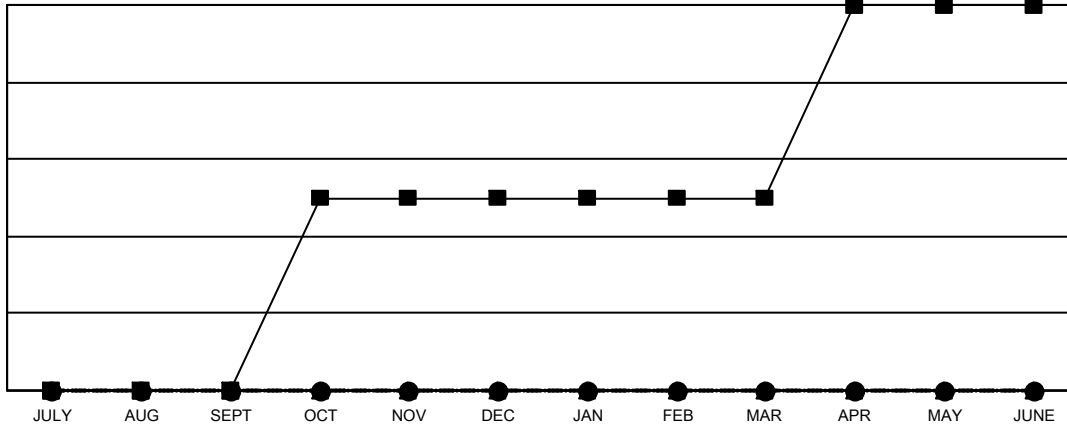

- - CURRENT YEAR GOALS FOR NEW CLUBS
- - CURRENT YEAR ACTUAL NEW CLUBS
- ▲ - LAST YEAR ACTUAL NEW CLUBS

GOALS AND ACTUAL MEMBERS CUMULATIVE

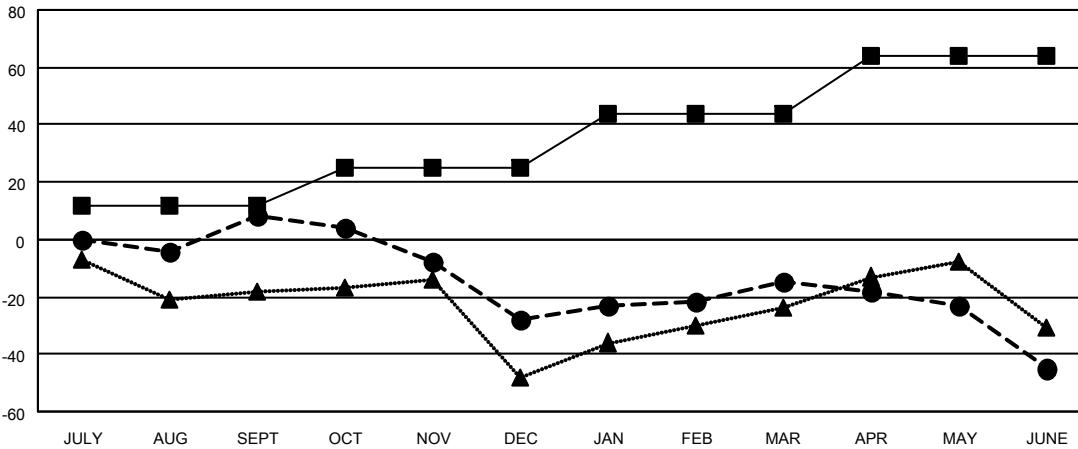

- - MEMBER GROWTH NET GOAL
- - MEMBER GROWTH ACTUAL
- ▲ - LAST YEAR MEMBERSHIP ACTUAL

DROPPED CLUBS: 2	29 CLUBS OF 48 ADDED 1 OR MORE NEW MEMBERS	<p style="text-align: center;"><u>GENDER DISTRIBUTION</u></p> <p>MALE            478 (56.64%)</p> <p>FEMALE         366 (43.36%)</p>												
<p style="text-align: center;"><u>DROPPED MEMBERS</u></p> <table style="width: 100%; border-collapse: collapse;"> <tr><td style="width: 70%;">DECEASED</td><td style="text-align: right;">12</td></tr> <tr><td>CLUB CANCELLED</td><td style="text-align: right;">18</td></tr> <tr><td>OTHER</td><td style="text-align: right;">113</td></tr> <tr style="border-top: 1px solid black;"><td>TOTAL</td><td style="text-align: right;">143</td></tr> </table>	DECEASED	12	CLUB CANCELLED	18	OTHER	113	TOTAL	143	<p><a href="#">CLICK HERE FOR CUMULATIVE MEMBERSHIP DATA</a></p>	<table style="width: 100%; border-collapse: collapse;"> <tr><td style="width: 70%;">TOTAL FAMILY UNIT MEMBERS</td><td style="text-align: right;">186</td></tr> <tr><td>FAMILY MEMBERS PAYING HALF DUES</td><td style="text-align: right;">94</td></tr> </table>	TOTAL FAMILY UNIT MEMBERS	186	FAMILY MEMBERS PAYING HALF DUES	94
DECEASED	12													
CLUB CANCELLED	18													
OTHER	113													
TOTAL	143													
TOTAL FAMILY UNIT MEMBERS	186													
FAMILY MEMBERS PAYING HALF DUES	94													